

PLAT OF SURVEY

A PARCEL OF LAND SITUATED IN THE NORTHWEST QUARTER OF SECTION 23,
TOWN 6 NORTH, RANGE 3 EAST, PULASKI TOWNSHIP, WILLIAMS COUNTY, OHIO.
LOCATED WITHIN THE NORTH AND EAST OF THE FIRST PRINCIPAL MERIDIAN OF THE
ORIGINAL LAND SUBDIVISIONS OF OHIO.

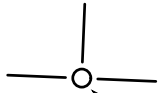

NW CORNER,
SECTION 23

SURVEYED FOR:
Thomas A & Sharon L Snivley
Deed OR 334 PG 3131

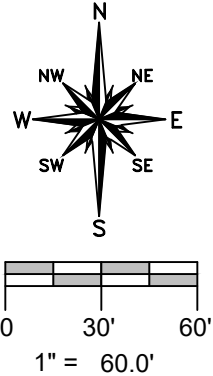

COUNTY ROAD 17
NW 1/4, SECTION 23

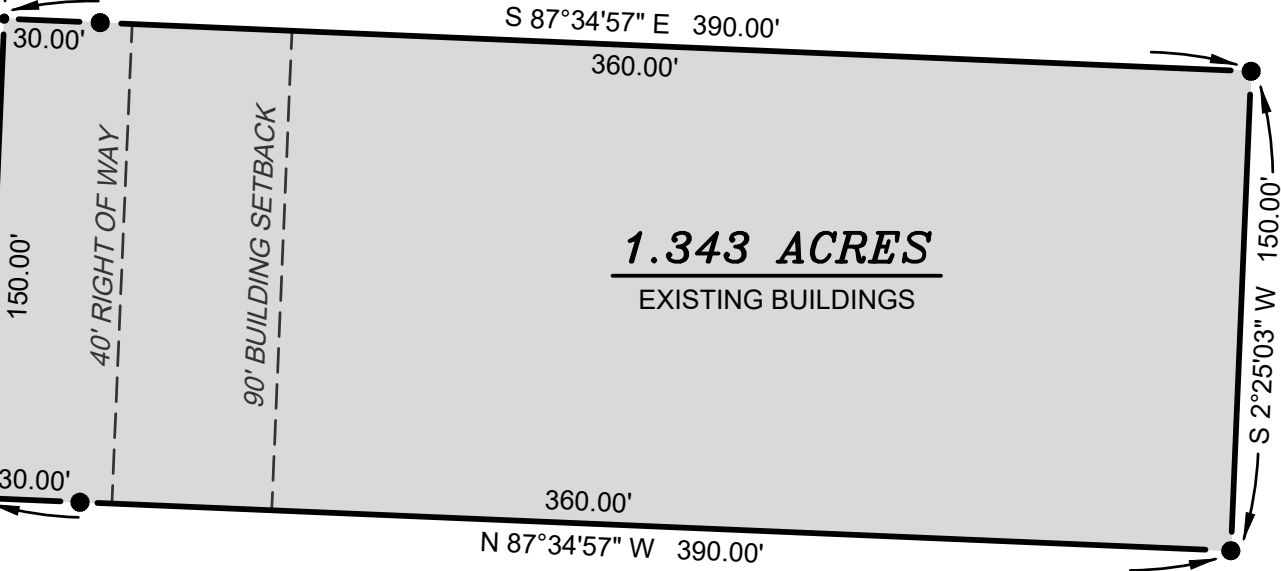

SW COR, NW 1/4,
SECTION 23

SURVEY LEGEND

- Placed 5/8" Rebar w/ Cap
- X Found PK Nail
- Point Established this Survey
- Found Iron Pin or Pipe

REFERENCE SURVEYS

Volume 14R Page 001

GENERAL OCCUPATION NOTE:

No fences existed along the North, East, or South boundaries of this property. All lines of occupation were either agricultural or lawn.

I HEREBY CERTIFY THAT I HAVE SURVEYED THE PREMISES SHOWN ON THE PLAT ABOVE. ALL DIMENSIONS ARE SHOWN IN FEET AND DECIMALS THEREOF. SINCE THIS SURVEY DOES NOT INCLUDE A TITLE SEARCH, THERE COULD BE EASEMENTS OR OTHER ENCUMBRANCES UPON THE LAND WHICH ARE NOT SHOWN ON THIS SURVEY PLAT. IF THESE ARE REQUIRED, PLEASE FURNISH THE NECESSARY INFORMATION. THE BEARINGS AND DISTANCES SHOWN ON THE PLAT ABOVE ARE BASED ON STATE PLANE COORDINATES, SPC83, ZONE-OHIO NORTH. THIS SURVEY HAS BEEN RECORDED IN VOL. 28R PAGE 020 OF THE WILLIAMS COUNTY SURVEY RECORDS.

Brian M. Wieland
BRIAN M. WIELAND - REGISTERED SURVEYOR NO. 8286

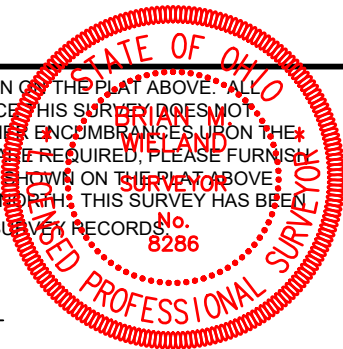

DATE: 6-6-20 | **JOB: 20-040**

WIELAND SURVEYING & ENGINEERING, LLC
14067 COUNTY ROAD 20
WEST UNITY, OH 43570
419-553-0112 VOICE
brian@wielandsurveying.com